



PLACE
PICTURE
HERE

Name: _____ D.O.B.: _____

Allergy to: _____

Weight: _____ lbs. Asthma: Yes (higher risk for a severe reaction) No

NOTE: Do not depend on antihistamines or inhalers (bronchodilators) to treat a severe reaction. USE EPINEPHRINE.

Extremely reactive to the following allergens: _____

THEREFORE:

If checked, give epinephrine immediately if the allergen was LIKELY eaten, for ANY symptoms.

If checked, give epinephrine immediately if the allergen was DEFINITELY eaten, even if no symptoms are apparent.

FOR ANY OF THE FOLLOWING: SEVERE SYMPTOMS



LUNG

Shortness of breath, wheezing, repetitive cough



HEART

Pale or bluish skin, faintness, weak pulse, dizziness



THROAT

Tight or hoarse throat, trouble breathing or swallowing



MOUTH

Significant swelling of the tongue or lips



SKIN

Many hives over body, widespread redness



GUT

Repetitive vomiting, severe diarrhea



OTHER

Feeling something bad is about to happen, anxiety, confusion

OR A
COMBINATION
of symptoms
from different
body areas.

- INJECT EPINEPHRINE IMMEDIATELY.**
- Call 911.** Tell emergency dispatcher the person is having anaphylaxis and may need epinephrine when emergency responders arrive.
 - Consider giving additional medications following epinephrine:
 - » Antihistamine
 - » Inhaler (bronchodilator) if wheezing
 - Lay the person flat, raise legs and keep warm. If breathing is difficult or they are vomiting, let them sit up or lie on their side.
 - If symptoms do not improve, or symptoms return, more doses of epinephrine can be given about 5 minutes or more after the last dose.
 - Alert emergency contacts.
 - Transport patient to ER, even if symptoms resolve. Patient should remain in ER for at least 4 hours because symptoms may return.

MILD SYMPTOMS



NOSE

Itchy or runny nose, sneezing



MOUTH

Itchy mouth



SKIN

A few hives, mild itch



GUT

Mild nausea or discomfort

FOR MILD SYMPTOMS FROM MORE THAN ONE SYSTEM AREA, GIVE EPINEPHRINE.

FOR MILD SYMPTOMS FROM A SINGLE SYSTEM AREA, FOLLOW THE DIRECTIONS BELOW:

- Antihistamines may be given, if ordered by a healthcare provider.
- Stay with the person; alert emergency contacts.
- Watch closely for changes. If symptoms worsen, give epinephrine.

MEDICATIONS/DOSES

Epinephrine Brand or Generic: _____

Epinephrine Dose: 0.15 mg IM 0.3 mg IM

Antihistamine Brand or Generic: _____

Antihistamine Dose: _____

Other (e.g., inhaler-bronchodilator if wheezing): _____



HOW TO USE AUVI-Q® (EPINEPHRINE INJECTION, USP), KALEO

1. Remove Auvi-Q from the outer case.
2. Pull off red safety guard.
3. Place black end of Auvi-Q against the middle of the outer thigh.
4. Press firmly, and hold in place for 5 seconds.
5. Call 911 and get emergency medical help right away.

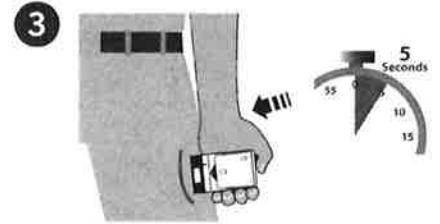

HOW TO USE EPIPEN® AND EPIPEN JR® (EPINEPHRINE) AUTO-INJECTOR, MYLAN

1. Remove the EpiPen® or EpiPen Jr® Auto-Injector from the clear carrier tube.
2. Grasp the auto-injector in your fist with the orange tip (needle end) pointing downward.
3. With your other hand, remove the blue safety release by pulling straight up.
4. Swing and push the auto-injector firmly into the middle of the outer thigh until it 'clicks'.
5. Hold firmly in place for 3 seconds (count slowly 1, 2, 3).
6. Remove and massage the injection area for 10 seconds.
7. Call 911 and get emergency medical help right away.

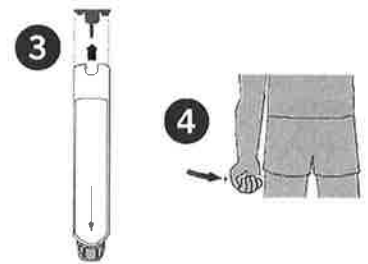

HOW TO USE EPINEPHRINE INJECTION (AUTHORIZED GENERIC OF EPIPEN®), USP AUTO-INJECTOR, MYLAN

1. Remove the epinephrine auto-injector from the clear carrier tube.
2. Grasp the auto-injector in your fist with the orange tip (needle end) pointing downward.
3. With your other hand, remove the blue safety release by pulling straight up.
4. Swing and push the auto-injector firmly into the middle of the outer thigh until it 'clicks'.
5. Hold firmly in place for 3 seconds (count slowly 1, 2, 3).
6. Remove and massage the injection area for 10 seconds.
7. Call 911 and get emergency medical help right away.

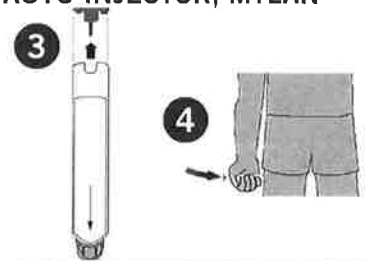

HOW TO USE IMPAX EPINEPHRINE INJECTION (AUTHORIZED GENERIC OF ADRENALCLICK®), USP AUTO-INJECTOR, IMPAX LABORATORIES

1. Remove epinephrine auto-injector from its protective carrying case.
2. Pull off both blue end caps: you will now see a red tip.
3. Grasp the auto-injector in your fist with the red tip pointing downward.
4. Put the red tip against the middle of the outer thigh at a 90-degree angle, perpendicular to the thigh.
5. Press down hard and hold firmly against the thigh for approximately 10 seconds.
6. Remove and massage the area for 10 seconds.
7. Call 911 and get emergency medical help right away.

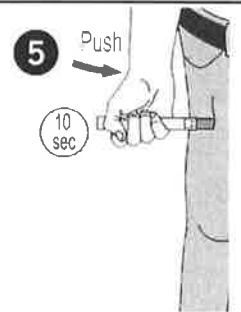

ADMINISTRATION AND SAFETY INFORMATION FOR ALL AUTO-INJECTORS:

1. Do not put your thumb, fingers or hand over the tip of the auto-injector or inject into any body part other than mid-outer thigh. In case of accidental injection, go immediately to the nearest emergency room.
2. If administering to a young child, hold their leg firmly in place before and during injection to prevent injuries.
3. Epinephrine can be injected through clothing if needed.
4. Call 911 immediately after injection.

OTHER DIRECTIONS/INFORMATION (may self-carry epinephrine, may self-administer epinephrine, etc.):

Treat the person before calling emergency contacts. The first signs of a reaction can be mild, but symptoms can worsen quickly.

EMERGENCY CONTACTS — CALL 911

RESCUE SQUAD: _____
 DOCTOR: _____ PHONE: _____
 PARENT/GUARDIAN: _____ PHONE: _____

OTHER EMERGENCY CONTACTS

NAME/RELATIONSHIP: _____
 PHONE: _____
 NAME/RELATIONSHIP: _____
 PHONE: _____

NEW YORK STATE
 OFFICE OF CHILDREN AND FAMILY SERVICES
WRITTEN MEDICATION CONSENT FORM



- This form must be completed in a language in which the child care provider is literate.
- One form must be completed for each medication. Multiple medications cannot be listed on one consent form.

LICENSED AUTHORIZED PRESCRIBER MUST COMPLETE THIS SECTION (#1 - #18)

(Parents may complete #1- #17 (omit #18) for over-the-counter topical ointments, sunscreen and topically applied insect repellent)

1. Child's first and last name:	2. Date of birth:	3. Child's known allergies:
4. Name of medication (including strength):	5. Amount/dosage to be given:	6. Route of administration:
7A. Frequency to be administered: _____		
OR		
7B. Identify the symptoms that will necessitate administration of medication: (signs and symptoms must be observable and, when possible, measurable parameters) _____		
8A. Possible side effects: <input type="checkbox"/> See package insert for complete list of possible side effects (parent must supply)		
AND/OR		
8B. Additional side effects: _____		
9. What action should the child care provider take if side effects are noted:		
<input type="checkbox"/> Contact parent <input type="checkbox"/> Contact prescriber at phone number provided below		
<input type="checkbox"/> Other (describe): _____		
10A. Special instructions: <input type="checkbox"/> See package insert for complete list of special instructions (parent must supply)		
AND/OR		
10B. Additional special instructions: (Include any concerns related to possible interactions with other medication the child is receiving or concerns regarding the use of the medication as it relates to the child's age, allergies or any pre-existing conditions. Also describe situations when medication should not be administered.) _____		
11. Reason the child is taking the medication (unless confidential by law): _____		
12. Does the above named child have a chronic physical, developmental, behavioral or emotional condition expected to last 12 months or more and require health and related services of a type or amount beyond that required by children generally?		
<input type="checkbox"/> No <input type="checkbox"/> Yes If you checked yes, complete #33-#34 on the back of this form.		
13. Are the instructions on this consent form a change in a previous medication order as it relates to the dose, time or frequency the medication is to be administered?		
<input type="checkbox"/> No <input type="checkbox"/> Yes If you checked yes, complete #35-#36 on the back of this form.		
14. Date prescriber authorized:	15. Date to be discontinued or length of time in days to be given <i>(this date cannot exceed 6 months from the date authorized or this order will not be valid)</i> :	
16. Prescriber's name (please print):	17. Prescriber's telephone number:	
18. Licensed authorized prescriber's signature: X		

Please Place Office Stamp Here

PARENT/GUARDIAN MUST COMPLETE THIS SECTION (#19 - #23)

NEW YORK STATE
OFFICE OF CHILDREN AND FAMILY SERVICES
WRITTEN MEDICATION CONSENT FORM

19. If Section #7A is completed, do the instructions indicate a specific time to administer the medication? (For example, did the prescriber write 12pm?) Yes N/A No

Write the specific time(s) the day care program is to administer the medication (i.e.: 12pm): _____

20. I, parent/legal guardian, authorize the day care program to administer the medication as specified in the "Licensed Authorized Prescriber Section" to _____

(child's name)

21. Parent or legal guardian's name (please print):

22. Date authorized:

23. Parent or legal guardian's signature:

X

DAY CARE PROGRAM TO COMPLETE THIS SECTION (#24 - #30)

24. Provider/Facility name:

25. Facility ID number:

26. Facility telephone number:

27. I have verified that #1-#23 and if applicable, #33-#36 are complete. My signature indicates that all information needed to give this medication has been given to the day care program.

28. Authorized child care provider's name (please print):

29. Date received from parent:

30. Authorized child care provider's signature:

X

ONLY COMPLETE THIS SECTION (#31-#32) IF THE PARENT REQUESTS TO DISCONTINUE THE MEDICATION PRIOR TO THE DATE INDICATED IN #15

31. I, parent/legal guardian, request that the medication indicated on this consent form be discontinued on _____

(date)

Once the medication has been discontinued, I understand that if my child requires this medication in the future, a new written medication consent form must be completed.

32. Parent or Legal Guardian's Signature:

X

LICENSED AUTHORIZED PRESCRIBER TO COMPLETE, AS NEEDED (#33 - #36)

33. Describe any additional training, procedures or competencies the day care program staff will need to care for this child.

34. Licensed Authorized Prescriber's Signature:

X

35. Since there may be instances where the pharmacy will not fill a new prescription for changes in a prescription related to dose, time or frequency until the medication from the previous prescription is completely used, please indicate the date by which you expect the pharmacy to fill the updated order.

DATE:

By completing this section the day care program will follow the written instruction on this form and *not* follow the pharmacy label until the new prescription has been filled.

36. Licensed Authorized Prescriber's Signature:

X